



**PERMIT TO CONSTRUCT  
Onsite Wastewater System**

File Nbr **2020070009**  
County: Saluda

Name: JEFF RIKARD

Program Code: 360

Type Facility: HOUSE

Address: 3079 WINDMILL RD  
LEESVILLE, SC 29070

System Code: 815

Subdivision: PALMETTO POINTE

Site: LONGVIEW DR LOT 67  
LEESVILLE, SC

TM No.:

Block: Lot: 67

Water Supply: PUBLIC

**PERMIT TO CONSTRUCT SYSTEM SPECIFICATIONS**

Daily Flow (gpd): 360

**Tank Sizes (gal):** Septic Tank: 1000 Pump Chamber: 500 Grease Trap:

LTAR: .25

**Trenches:** Length (ft): 360 Width (in): 36 Max. Depth (in): 36 Agg. Depth (in):

Min Pump Capacity: gpm at ft. of head Alternative Product: INFILTRATOR QUICK4 CHAMBER

**SPECIAL INSTRUCTIONS/CONDITIONS**

THIS PERMIT IS SITE SPECIFIC. ANY CHANGES TO THE SYSTEM MUST BE APPROVED BY DHEC. ALTERNATIVE TRENCH PRODUCTS APPROVED UNDER STATE RULES AND REGULATIONS MAY BE SUBSTITUTED. ANY UNAPPROVED CHANGES WILL VOID THIS PERMIT.  
Installers must contact the local Environmental Affairs office by 10:00 AM on the day prior to installation in order to schedule a time for the final inspection.  
If a Department representative does not arrive within 30 minutes of the scheduled time, the installer may conduct the final inspection.  
When a contractor self-inspection occurs, the installer must complete the DHEC form 3978, Approval to Operate Contractor Self-Inspection.  
The installer must submit DHEC form 3978 within 2 business days of the completion of the installation.

**PERMIT TO CONSTRUCT SYSTEM DIAGRAM**

(NTS)

System design By  
Piedmont Soils and Wetlands L.L.C.

ph: 803-426-1103

Soil Classifier: Lance Brewington  
Lance.brewington@yahoo.com

see Attached supplemental diagram

Issued/Revised By: [Signature]

Date: 9/23/20



# APPLICATION SUPPLEMENTAL FORM

## Onsite Wastewater System

File Nbr: **2020070009**

County: **Saluda**

Name: **JEFF RIKARD**

Address:

**3079 WINDMILL RD  
LEESVILLE, SC 29070**

Program Code: **360**

Type Facility: **HOUSE**

System Code:

Subdivision **PALMETTO POINTE**

Site: **LONGVIEW DR LOT 67**

TM No.:

Block:

Lot: **67**

**LEESVILLE, SC**

Water Supply: **PUBLIC**

### ACTUAL INSTALLATION

(NTS)

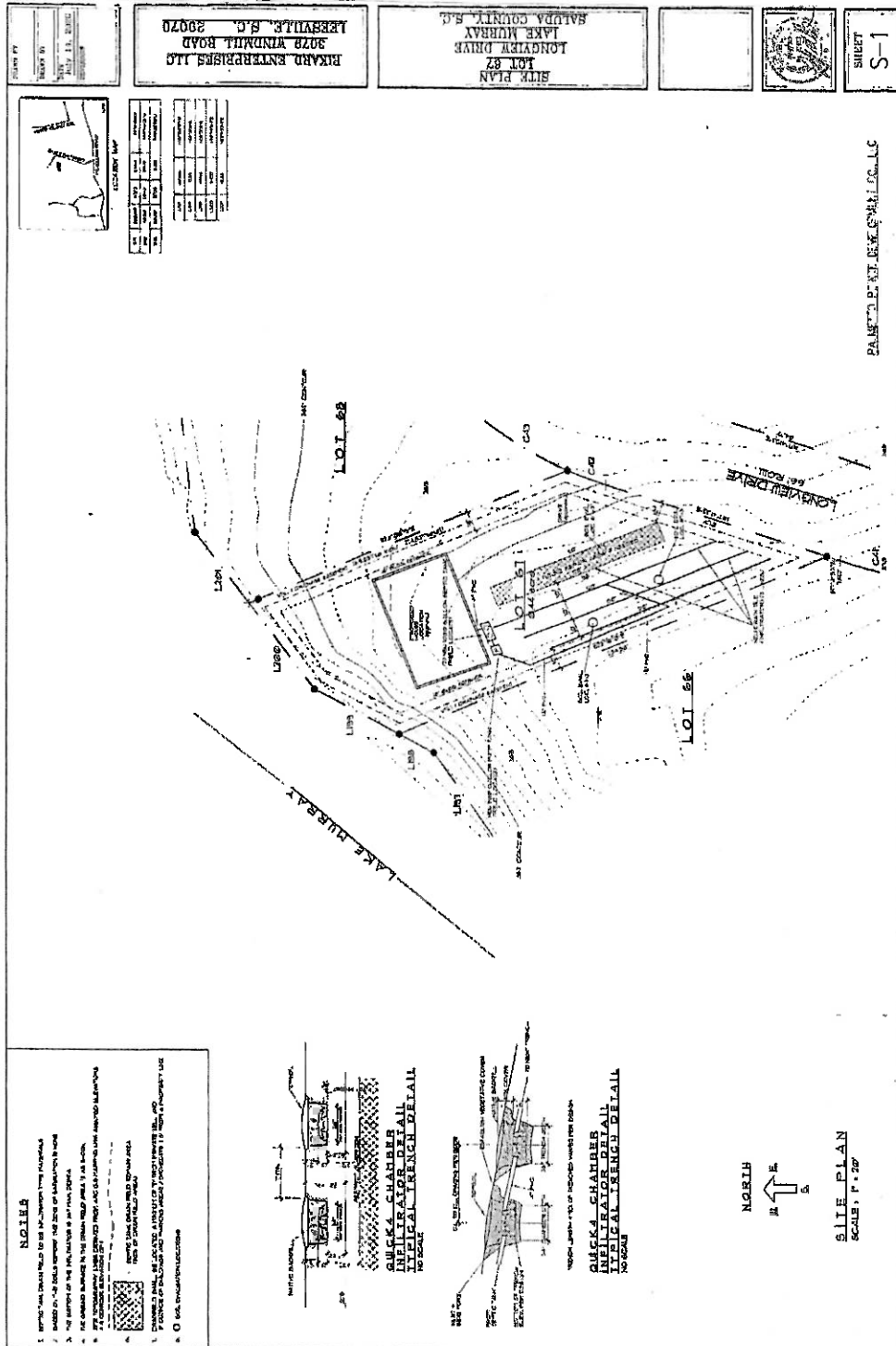



### APPROVAL TO OPERATE

#### Department Staff Inspection - Onsite Wastewater System

File Nbr: **2020070009**

County: **Saluda**

Name: JEFF RIKARD  
Type Facility: HOUSE  
Subdivision PALMETTO POINTE  
Block: Lot: 67

Address: 3079 WINDMILL RD  
LEESVILLE, SC 29070  
Site: LONGVIEW DR LOT 67  
LEESVILLE, SC

Program Code: 360  
System Code:  
TM No.  
Water Supply: PUBLIC

#### ACTUAL INSTALLATION

(NTS)

#### FINAL APPROVAL

Installer:  
Septic Tank Mfg:  
Pump Chbr Mfg:  
Pump Mfg:  
Pump Model:  
Grease Trap Mfg:  
Alternative Product:  
Aggregate Type:  
Aggregate Depth (in):  
Trench Width (in):  
Trench Depth (in):  
Fill Cap:  
Fill Cap Depth (in):  
Well Installed:  
Well Dist (ft):  
Building Dist (ft):  
Property Dist (ft):  
Water Dist (ft):

Tank Size (gal):  
Pump Chamber Size (gal):  
Elevation Readings:  
Plumbing Stubout:  
Septic Tank Inlet:  
Septic Tank Outlet:  
Pump Chamber Inlet:  
Line No.

\_\_\_\_\_

\_\_\_\_\_

\_\_\_\_\_

\_\_\_\_\_

\_\_\_\_\_

\_\_\_\_\_

\_\_\_\_\_

Comments:

\_\_\_\_\_

\_\_\_\_\_

\_\_\_\_\_

Licensed Installer  
Printed Name \_\_\_\_\_

License No. \_\_\_\_\_

I hereby certify the system was installed in accordance with the referenced permit and R.61-56 and is in an exposed condition ready for inspection.

Licensed Installer Signature \_\_\_\_\_

Date \_\_\_\_\_

#### Office Use Only

#### APPROVAL BY DHEC TO OPERATE

THIS CERTIFICATE OF FINAL APPROVAL IN NO WAY GUARANTEES THE LIFE OF THE SYSTEM OR THAT IT WILL FUNCTION PROPERLY UNDER ANY OR ALL CONDITIONS

Approved By: \_\_\_\_\_

Date: \_\_\_\_\_