



# APPROVAL TO OPERATE

File No: 2019110012

Contractor Self-Inspection

Onsite Wastewater System

County: Saluda

Name: American Land Holdings LLC Address: 59 Middleton Dr, Lugoff SC, 29078 Program Code: 360  
 Type Facility: \_\_\_\_\_ Tax Map: \_\_\_\_\_  
 Subdivision: \_\_\_\_\_ Site: Longview N Lt. 57 Water Supply: Public  
 Block: \_\_\_\_\_ Lot: 57 Saluda SC

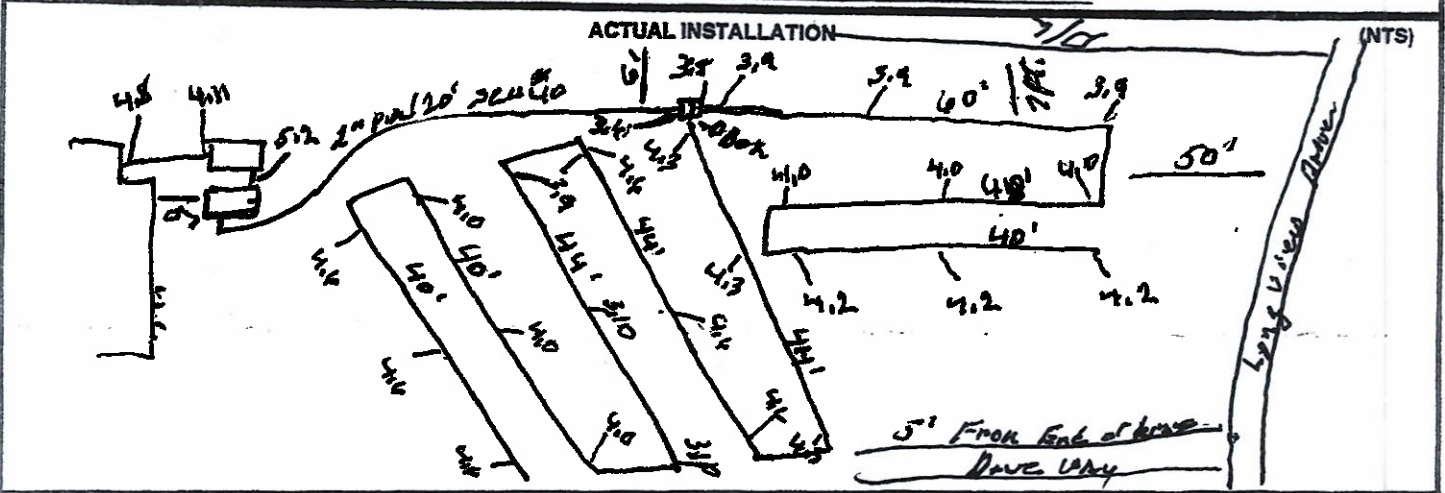

Installer: A+A Septic Service

Septic Tank Mfr: Webb Size: 1000 (gal)  
 Pump Chmbr Mfr: Webb Size: 1000 (gal)  
 Pump Mfr: Goulds  
 Pump Model: PESIPI  
 Grease Trap Mfr: \_\_\_\_\_  
 Alternative Product: \_\_\_\_\_  
 Aggregate Type: Infiltrators  
 Aggregate Depth (in): 2 Infiltrators  
 Trench Width (in): 36"  
 Trench Depth (in): 26"  
 Fill Cap:  Yes  No Fill Cap Depth (in): \_\_\_\_\_  
 Well Installed:  Yes  No  
 Well Dist (ft): \_\_\_\_\_  
 Building Dist (ft): 5'  
 Property Dist (ft): 5'  
 Water Dist (ft): \_\_\_\_\_

Line No.	1	2	3	4	5	6	7	8
Elevation Readings	3.9	4.0	4.2	4.3	4.4	3.10	4.0	4.4
Septic Tank Stubout	4.2	4.2	4.2	4.2	4.2	4.2	4.2	4.2
Septic Tank Inlet	4.1	4.1	4.1	4.1	4.1	4.1	4.1	4.1
Septic Tank Outlet	4.2	4.2	4.2	4.2	4.2	4.2	4.2	4.2
Pump Chmbr Inlet	4.2	4.2	4.2	4.2	4.2	4.2	4.2	4.2

Comments: \_\_\_\_\_

Contractor Printed Name: Gregg Anderson License No.: 02-367-02148  
 I hereby certify the system was installed in accordance with the referenced permit and R.61-56.  
 Contractor Signature: Gregg Anderson Date: 10-8-2020

**Office Use Only:** APPROVAL BY DHEC TO OPERATE (based on the information provided above)  
 THIS CERTIFICATE MUST BE COMPLETELY FILLED OUT AND SUBMITTED TO THE LOCAL DHEC REGIONAL OFFICE. THE SYSTEM CANNOT BE PLACED INTO OPERATION UNTIL THIS FORM IS APPROVED AND SIGNED BY A DEPARTMENT REPRESENTATIVE.  
 Department Signature: Man Huo Date: 10-9-2020